

Conformation offered all 4 days!

Contact MB-F Inc., Superintendent
PO Box 22107, Greensboro, NC 27420
336-379-9352
Email: mbf@infodog.com

Obedience and Rally all 4 days!

Trial Secretary
Christopher Brooks, ShowEntries.Info
864-263-7382 120 Cliffwood Lane, Greer, SC 29650
Email: Trial_Secretary@showentries.info

FAST CAT and ATT (Temperment Testing) Saturday and Sunday

Contact Chris Frodsham for FAST CAT
chrisfrodsham1@gmail.com

ATT Testing will be Day of Entry



Buffet Lunch Available All Days!



11am – 2pm

\$14.00 PER PERSON

2 Entrees ~ Sides ~ Desserts ~ Drinks

Buffet located in Arena Atrium

Entries Open on Wed., Jan 22, 2020 at 8 am EST on a **FIRST RECEIVED** basis at the secretary address only. All entries received before this date will be returned.

Entries Close on Wed., Mar 11, 2020 at 6 pm EST

All Overnight mail must check **AND** sign the "No Signature Required" waiver for acceptance. Maximum of 10 entries per envelope.

Speedway Classic Of The Carolinas



March 26 - 29, 2020

**Four AKC Agility Trials offered by
Greater Monroe Kennel Club**

This Event is Accepting Entries for Dogs listed in the AKC Canine Partners Program

INDOORS * Air-conditioned * Synthetic Turf

Rubberized Contacts * Electronic Timers

Two Rings 95' x 95'

NEW: Fix and Go On (FNG) is in effect for these trials. **See details inside.**
For Exhibition Only (FEO) will NOT be offered at these trials

**** FAST** offered on THURS & FRI **** T2B** offered on Sunday
PREMIER STD offered on THRS & SAT – **PREMIER JWW** offered on FRI & SUN
All levels STD & JWW, regular and preferred, offered ALL DAYS!
700 runs per day

Cabarrus Arena & Events Center

4751 Highway 49 North, Concord, NC 28025

Trial Hours: 7am to 7pm

Judging Starts at 8am all Days

Website: <https://kwagility.com>



American Kennel Club Certification

Permission is granted by the American Kennel Club for the holding of this event under the American Kennel Club Rules and Regulations.

Gina DiNardo, Secretary

ENTRY FEES

\$25 / \$20 / \$18 / \$18 (1st / 2nd / 3rd / 4th entry per dog/per day)

(Fees include AKC recording fee of \$3.50 for 1st entry and \$3 for additional entries per run/per dog/per day)

*** MAKE checks payable to: **GMKC*****

YOU CAN NOW ENTER VIA AKC's ONLINE ENTRY SERVICES

Go to the AKC Agility Online Entry Services home page at www.akc.org/AgilityEntry and follow the instructions there to use your My AKC account to enter this event online.

During the first 48 hours after opening, the initial limit of entries designated as either online or paper will be as follows: 175 runs online and 525 runs paper entries. If either form of entry has not filled at the end of the 48 hour time period, the club reserves the right to decrease or increase either one accordingly.

TRIAL SECRETARY

www.KWAgility.com

Karen Wlodarski..... 2743 Old Oak Walk, Johns Island, SC 29455
E-Mail: karen-w@msn.com..... (843) 696-2892

Wait List for Withdrawn Entries after Closing

GMKC is offering a Wait List to fill openings created by withdrawn entries after the trial's closing on March 11, 2020. A maximum of 20 entries will be placed on the wait list. All entries, including wait listed entries, must be received by the Trial Secretary prior to the trial closing date. Any entries withdrawn that are received by Sunday, March 22, 2020 @ 6pm will be replaced by a wait listed entry if any are available. If a withdrawn entry is replaced by a wait listed entry, a full refund will be issued for the withdrawn entry. Any wait listed entry that does not move off the wait list into the trial by Sunday, March 22, 2020 @ 6pm will receive a full refund.

If you have not heard about your Wait List status by Mon. Mar. 23rd, contact us ASAP!

REFUNDS

Bitches in season will not be admitted to the trial. Any exhibitor with an entered bitch in season, on the trial date, will be refunded the entry fee, less \$3 per run (each day), upon written certification from a veterinarian. Notification must be in the hands of the trial secretary no later than 30 minutes before the start time on the date of the trial.

Injuries – Dogs that cannot compete due to an injury will be given a partial refund (in the form of vouchers for future trials) minus **\$6.50** for the 1st run and **\$6** for each additional run (per day). A written vet letter must be given to the Trial Secretary no later than 30 minutes before the start time on the date of the agility trial on Thursday, Mar. 26, 2020.

All exhibitors should obtain a copy of the Regulations for Agility Trials by downloading them from the American Kennel Club website at <http://www.akc.org/rules/>.

Speedway Classic Spring Agility Trial

Greater Monroe Kennel Club

(Licensed by The American Kennel Club)

AKC All-breed Agility Trials

Event # 2020559702/2020559703/2020559710/2020559714

Greater Monroe Kennel Club (GMKC) Officers

John Schoeneman, *President*..... 5361 Bedfordshire Ave, Harrisburg, NC 28075
Wayne Kerr, *Vice President*..... 106400 Betties Ford Rd, Huntersville, NC 28078
Martha Milligan, *Treasurer*..... 4000 Wesley Chapel Rd., Matthews, NC 28104
Janet Broome, *Corresponding Secretary*..... 515 Walters Mill Road, Monroe, NC 28112

Trial Chairman

Martha Milligan..... 4000 Wesley Chapel Rd., Matthews, NC 28104
mmilligan@earthlink.net home (704) 289-8702 / cell: (704) 221-0416

GMKC AGILITY EVENT COMMITTEE

Janet Broome	Lynn Rowell	Debbie Mitchell
John Schoeneman	Carol Hamblin	Wayne Kerr
Bobbe Jackson	Lori Schoeneman	Ruth Hoffman

Chief Course Builders..... Vicki King & TBD

Volunteer Coordinator..... Brigitte Campanaro

Ring Captains..... Brigitte Campanaro & Louanne Burrows

RV Chair/Facility Chair..... John Schoeneman
704-363-7238..... 5361 Bedfordshire Ave. Harrisburg, NC 28075
schohaus1@aol.com

Calling All Vendors!!!

ALL Vendors will be located in the Event Center with Obedience & Rally

If you are interested in setting up a vending booth at this trial, Contact Martha Milligan, mmilligan@earthlink.net

CONFIRMATIONS

- Confirmations will be sent via US mail ONLY if an exhibitor does not have an active e-mail address or upon specific request.
- A Preliminary Confirmation will be sent to the e-mail address on the AKC entry form after your entry has been processed. Please review the information in the confirmation for input errors and notify the Trial Secretary of any corrections.
Contact us if you do not receive a preliminary confirmation before the closing date!
- Final confirmations of entry and judging schedule will be sent to the e-mail address on the AKC form after the closing date.

NOTE: If the exhibitor has not received the Final Confirmation within five days of the trial, please contact the Trial Secretary.

JUDGES

Brian Brane # 96635 155 Silene, Pittsboro, NC 27312
Christie Bowers # 64762 4487 S Hwy 304, Rosanky, TX 78953

JUDGE ASSIGNMENTS / RUNNING ORDER

Thursday HIGH to LOW	
Ring 1 Christie	Ring 2 Brian
EX/MAS FAST	PREM STD
OPN FAST	
NOV FAST	EX/MAS STD
NOV JWW	
OPN JWW	
EX/MAS JWW	OPN STD
	NOV STD

Friday LOW to HIGH	
Ring 1 Christie	Ring 2 Brian
EX/MAS FAST	NOV FAST
PREM JWW	OPN FAST
	NOV STD
EX/MAS JWW	OPN STD
	EX/MAS STD
OPN JWW	
NOV JWW	

Saturday HIGH to LOW	
Ring 1 Brian	Ring 2 Christie
NOV STD	PREM STD
NOV JWW	
OPN JWW	EX/MAS STD
EX/MAS JWW	
	OPN STD

Sunday LOW to HIGH	
Ring 1 Brian	Ring 2 Christie
PREM JWW	T2B
EX/MAS JWW	NOV STD
	OPN STD
OPN JWW	EX/MAS STD
NOV JWW	

CLASSES OFFERED

All levels of STD and JWW, regular and preferred, will be offered on ALL days.
All levels of FAST offered on Thursday and Friday. T2B offered on Sunday only.
Premier STD offered on Thursday and Saturday. Premier JWW offered on Friday and Sunday.

Please consult AKC rules and regulations pertaining to Agility Trials for complete description and eligibility for entry in these classes. The exhibitor is fully responsible for entering the dog in the correct class/division.

DOGS ELIGIBLE TO ENTER

This trial is open to all dogs fifteen (15) months of age or older that are registered with the American Kennel Club or that have AKC Limited Registration, Purebred Alternative Listing/Indefinite Listing Privileges (PAL/ILP), an AKC Canine Partners listing number, or approved Foundation Stock Service (FSS) breeds are eligible to participate.

Dogs with a Purebred Alternative Listing/Indefinite Listing Privileges (PAL/ILP) or an AKC Canine Partners listing number must be spayed or neutered in order to compete. Wherever the word "dog" is used in these regulations it includes both sexes.

Dogs should be physically sound. Dogs that are blind shall not be eligible, and neither are bitches in season, aggressive dogs, or dogs suffering from any deformity, injury, or illness which may affect the dog's physical or mental performance. No dog shall compete if it is taped or bandaged in any way or has anything attached to it for medical purposes. Refer to Chapter 2 of the Registration and Discipline Rules for the listing of registerable breeds that may participate.

ENTRY INFORMATION

- Make checks payable to "GMKC" and mail to Trial Secretary address **ONLY**.
Check or money orders and GMKC entry certificates only – no cash!
- Overnight service **MUST** check **AND** sign the "NO SIGNATURE REQUIRED" waiver box, as the Trial Secretary will not be present to sign for your entries.
- Be sure to include the correct fees. Overpayments less than \$10 will not be refunded.
- All entries must be submitted on official AKC agility entry forms. Photocopies of front & back will be accepted only if legible and official AKC size.
- Entries will not be accepted without signature, back of entry form with agreement, and fees, nor will telephone or FAX entries will be accepted.
- Owners are responsible for ensuring that entry forms are completed IN FULL. Entries submitted without ALL information will be returned as invalid.
- Returned checks do not constitute a valid entry. A \$30.00 service fee will be added for all returned checks.
- **GMKC DOES NOT AGREE TO ARBITRATE CLAIMS AS SET FORTH ON THE OFFICIAL AKC ENTRY FORM FOR THIS EVENT**

PLEASE CHECK YOUR ENTRIES CAREFULLY!

INVALID ENTRIES

Invalid entries will be returned to the address on the entry form. The following conditions constitute an invalid entry:

- An entry which is missing any AKC required information
- Entries not on Official AKC forms OR on a photocopy of an AKC form without the current agreement and rules on the reverse side or attached to the entry form
- Entries which are illegible, incomplete, or received with insufficient fees
- Conditional, unsigned, incomplete, e-mail, telephone, FAX, or telegraph entries will not be accepted.
- Returned checks do not constitute a valid entry
- A maximum of ten entries per envelope is allowed. Envelopes with more than the ten dog maximum shall be treated as an invalid entry and shall be returned to the sender.

We answer all correspondence and acknowledge receipt of all move-ups and corrections to entries. We usually respond within 2 days unless we are at a trial. Please contact us if you do not hear back in a reasonable timeframe.

IF YOU DO NOT HEAR BACK, WE DID NOT GET YOUR EMAIL OR ENTRY!

HEIGHT DIVISIONS

Owners/Agents are responsible for entering the proper height divisions.

REGULAR	PREFERRED	INFORMATION
Exhibitors may choose to enter their dog in a higher height division than required by AKC, but not in a lower height division than the AKC mandated height.	The following jump heights shall be used in all Preferred classes.	Owners are responsible for entering their dog in the proper height division For dogs measuring ...
8"	4"	For dogs 11 inches & under at the withers
12"	8"	For dogs 14 inches & under at the withers
16"	12"	For dogs 18 inches & under at the withers
20"	16"	For dogs 22 inches & under at the withers
24"	20"	For dogs over 22 inches at the withers
24C"	---	Dogs who measure into the 24-inch regular jump height division are not eligible to enter 24-Choice.

NOTE: Handlers whose dogs measure into the 8" through 20" regular jump height division may optionally enter in 24-Choice (24C) jump height at their discretion.

NOTICE TO EXHIBITORS

The safety of the dogs is our primary concern. By entering this trial, exhibitors acknowledge that they are familiar with the rules and regulations of this sport, and that their dogs are familiar with and able to perform all obstacles safely.

It is expressly understood that the exhibitors alone are responsible for the behavior of their dogs and/or children. Any exhibitor whose dogs and/or children create unnecessary disturbances or repeatedly engage in unsafe or disruptive behavior may, at the discretion of the Event Committee, be asked to leave the show site. In such case, no refund of any entry fees will be made.

Entry fees will not be refunded in the event that the dog is absent, disqualified, excused, or barred from competition by action of the Event Committee.

No entry fee will be refunded if the trial cannot open or be completed by reason of civil disturbances, fire, an act of God, public emergency, act of a public enemy, or any other cause beyond the control of the organizing committee.

Exhibitors are responsible for being at the ring gate when it is their turn to run. No classes will be held up by a late exhibitor.

All dogs must be on leash at all times except when in the ring or when in the designated agility warm-up area. No dogs may be left tied to trees, cars, fences, etc.

Dogs under 4 months of age are not allowed at this trial.

RIBBONS AND AWARDS

Rosettes will be awarded to the first through fourth place dog in each jump height division in each class. Qualifying ribbons will be awarded to all dogs receiving a qualifying score. Dogs must qualify to receive placement ribbons. MACH/PACH Rosettes and a MACH/PACH bar will be given to exhibitors earning a MACH or PACH title at this trial. New title ribbons will be given to those earning a title. DoubleQ ribbons will be given for those earning a qualifying score in BOTH Master level STD and JWW, regular or preferred on the same day. All ribbons and prizes must be claimed the day of the Trial. None will be mailed.

OBSTACLES

All obstacles and equipment used at this trial meet the requirements for agility trials.

MOVE UPS

Dogs may be moved to a higher class at the request of the owner as a result of qualifying for an agility title provided that the request is made in writing to the Trial Secretary and received no later than 6pm on Monday, March 23rd.

Day to Day move ups must be submitted in person to the trial secretary no later than 15 minutes after the last run is judged for each class (STD, JWW and FAST).

SITE INFORMATION

Cabarrus Arena & Events Center
4751 Highway 49 North, Concord, NC 28025
www.cabarrusarena.com

*These agility trials will be held in an indoor arena on synthetic turf.
There is plenty of room for crating and lots of grassy areas for walking dogs.*

Please adhere to the following rules while at the site:

- Please be considerate of others and conserve crating space. Stack crates whenever possible and leave aisle ways clear or we will have to move you.
- ALL crates must be zipped when occupied by a dog.
- Please be considerate of the team in the ring when walking along the ringside aisle way.
- No smoking within 30' of the building.
- Please do NOT walk your dogs in any area that has been mulched or landscaped to include gardens, flower beds or shrubs.
- Do not allow your dogs to relieve themselves on trashcans and/or the building.
- Flexi-Leads **MUST** be kept at the 2' **LOCKED** position when used **IN** and **NEAR** the building.
- X-Pens are NOT allowed in the arena.
- No baby strollers in or around the rings.
- Children who are not entered in the agility trial cannot be on the exhibition floor and must be attended at all times.
- Please pick up your trash in the bleacher area (there are lots of trash cans) It could be **your** dog that eats a bottle cap or piece of foil.
- **CLEAN UP AFTER YOUR DOGS and YOURSELVES!!!** Pooper scoopers and trash bags will be available for clean-up
- Please be considerate of others. We would like to be invited back!

All Violations will be referred to the Event Committee for a hearing.

HOSPITAL

Northeast Medical Center (704) 783-1275.
In an Emergency dial 911. Be prepared to be specific regarding your needs and exact location on the grounds. The show site is within the Cabarrus County and City of Concord servicing area.

Fast Med Urgent Care

(704) 456-1218

4415 School House Cmns, Harrisburg, NC 28075

Hours: Mon – Fri: 8 am -7:45pm

Sat: 9am - 4:45pm Sun: 10am - 5:45pm

A concession stand will be open for breakfast and lunch during trial hours.

HOTEL / MOTEL INFORMATION

All hotels / motels listed in this premium list as accepting dogs are considered to be part of the show / trial site. An event committee hearing will be held for individuals reported by any of the above hotels / motels for not respecting motel property. Unattended dogs must be crated. Do not let your dog(s) destroy or foul the rooms. No grooming or bathing dogs in rooms. Clean up after your dog outside too! Limit barking and other noise. Hotel quiet time 10pm – 6am. Please respect others. For your protection, thoroughly check your room for previous damage before moving in. Report any previous damage to hotel before occupying room.

NOTE: All hotels listed with Special pricing and packages **MUST** be called directly for the special rates. You will not receive these rates booking online. Blocks are good until Mar. 11, 2020.

I-85 Exit 58

Comfort Inn & Suites (704) 795-4888 3033 Clover Leaf Prkwy, Kannapolis, NC 28083
~ 100% Non Smoking ~ Microwave and fridge in all rooms ~ **\$114 per night**

**** SPECIAL PET PACKAGE * NO PET FEE!!!**

You must call hotel directly to reserve the pet package pricing under the “**Speedway Classic**” group name. Online bookings will be charged a pet fee.

American's Best Value Inn (704) 788-8550..... 2451 Kannapolis Hwy, Concord, NC 28025
Double or King. \$69.95 + tax. Pet fee: \$25 for up to 2 pets. Extra \$5 maximum of 4 pets.

**** Speedway Classic Room Block**

I-85 Exit 60

Holiday Inn Express & Suites Concord/Kannapolis

(704) 743-1080 2491 Wonder Dr., Kannapolis, NC 28083
~Refrigerator/Microwave in all rooms -**Complimentary Hot Breakfast** ~ Shopping within Walking Distance ~Indoor Pool **** SPECIAL PET PACKAGE * \$129 per night * Pet fee: \$25 -**
You must call hotel directly to reserve the pet package pricing under the “**Speedway Classic**” group name. Online bookings will be charged a pet fee.

I-85 Exit 49

Residence Inn by Marriott (704) 454-7862 7601 Scott Padgett Pkwy., Concord, NC 28027
**** Speedway Classic” Room Block** \$109 king - \$119 queen per night. \$50 pet fee per room

Wingate by Wyndham (704) 970-1300 7841 Gateway Lane NW, Concord, NC 28027
**** Speedway Classic” Room Block** \$124 per night * **NO PET FEE!!!**

I-85 Exit 55

Candlewood Suites Charlotte-University 8812 University East Dr., Charlotte, NC 28213
(704) 598-9863 **** Speedway Classic Room Block**
\$75 studio & 1 bedroom suite \$85 ~ Pet Fee \$25 per stay

Cabarrus County Convention & Visitors Bureau

10099 Weddington Rd, Ste. 102 | Concord, NC 28027
Email: Danielle@VisitCabarrus.com
Direct: 704-456-7972 | Mobile: 704-575-3738



VETERINARIAN ON CALL

Cabarrus Animal Hospital

M-F 7:30 am – 6:00 pm
Sat 7:30 am – noon

3030 South Cannon Blvd. Kannapolis, NC 28083
(704) 786-6102

Directions: From I-85, Exit 58 (Concord/Kannapolis-Hwy 29/601 exit), exit driving NORTH towards Kannapolis. Pass through the first red light. Cabarrus Animal Hospital is the first brick building on right side of the road past Blockbuster Video. (Cemetery across street on left.

Animal Emergencies (after hours)

Cabarrus Emergency Veterinary Clinic
M-Th 5:30 pm – 8:30 am
Fri 5:00 pm – Mon 8:00 am
1317 South Cannon Blvd.
Kannapolis, NC 28083
(704) 932-1182 or 1196

Directions: From I-85 S Exit 60: Turn left at top of ramp, go through 3 lights; clinic is in BiLo shopping Center on the right. From I-85 N Exit 60 turn right at top of ramp, go through 2 lights; clinic is in Bilo shopping center on the right.

Exhibitors should follow their veterinarians' recommendation to assure their dogs are free from internal and external parasites, any communicable diseases, and have appropriate vaccinations.

DIRECTIONS TO THE EVENT SITE

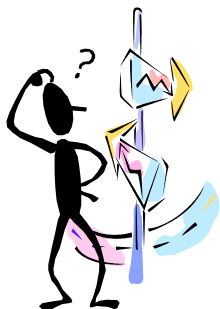

NOTE: Some GPSs will route you to the wrong location when using the Hwy 49 address. Use **4551 Old Airport Rd., Concord, NC 28025** and you won't have a problem! Safe travels!

From Charlotte, Kings Mountain & Gastonia (via I-85): Take I-85 North to Exit 48 (I-485). Turn right on I-485 East, travel to NC 49 (Harrisburg). Turn left on 49 North, through Harrisburg - cross under US 601 (Bridge) and follow NC 49 3.2 miles. Arena will be on the left.

-Or: Take I-485 East to Exit 33 (Hwy. 49N – Harrisburg). Stay on Hwy. 49 N approx 13.5 miles. Arena will be on the left.

From Albemarle: Take NC 73 West through Mt. Pleasant. Turn right on NC 49 South, travel 2.9 miles. Arena will be on the right.

From Asheboro: Take NC 49 S, go under NC 73 (bridge). Go 2.9 miles. Arena is on the right.

From Davidson, Cornelius, Huntersville: Take NC 73 East to US 29/Hwy. 601. Turn right, travel 2.2 miles, stay left and follow US 601 to NC 49 North. At red light, turn left onto NC 49 North. Travel 3.2 miles. Arena will be on the left.

From Monroe: Take US 601 North to NC 49 North. Travel 3.2 miles and Arena will be on the left.

From Salisbury: Travel I-85 south take Exit 60. LEFT on Dale Earnhardt/Copperfield Blvd. Follow to NC 3 (approx. 1.5 miles). Turn left at the red light and follow NC 3 to US 601 (approximately go through 6 red lights). Turn left at red light onto NC 49 North and follow NC 49 3.2 miles. Arena will be on the left.

From Columbia, South Carolina: Take I-77 North to I-485 East to Exit 33 (Hwy. 49 North – Harrisburg). Stay on Hwy. 49 North for approximately 13.5 miles. Arena will be on the left.

Concord RV Reservations

Please fill out and return reservation form with your payment, as spaces are limited and available strictly on a first-come, first-serve basis. **Longer term rentals will have priority over shorter term rentals.**

Name: _____

Address: _____

City: _____ State: _____ Zip Code: _____

Phone: _____ E-Mail: _____

Vehicle LIC. # _____ State: _____ RV Unit LIC. # _____ State: _____

Total Length: _____ # Slides: _____ Driver Side: _____ Passenger Side: _____

Date In: _____ Date Out: _____ Total # Nights _____

Entered in: Agility _____ Conformation _____ Obedience/Rally _____ Vendor _____

RATE PER DAY: HOOKUPS- POWER AVAILABLE: 50Amps 30 Amps 20Amps

Hookups: Water & electricity. Sewer is available in some places. Bring 100' of appropriate power cables, adaptors, water & sewer hoses. Dump station available. Per unit/per night **(3 night minimum)**

No Hookups: No water, your generator, no sewer, Per unit/per night

Advance Reservations	
Hookups (3 night minimum): \$120 Addtl nights \$40.00 x # nights = \$ _____	No Hookups: \$30.00 x # nights = \$ _____ (Full Hookups may be paid for at check-in if available)
No Advance Reservations Accepted on CASH ONLY basis	
Hookups: \$45.00 x # nights = \$ _____	No Hookups: \$35.00 x # nights = \$ _____

Advance Reservations must accompany order and be received by Mar. 11, 2020

Thank you for your interest in camping at Cabarrus Arena and Events Center. While camping at the Arena we would like for you to have a safe and enjoyable time. By signing below, you agree to the camping rules and regulations found at www.GoneDogginAgility.com under "Trial Information".

Reserved Overnight Parking available: **Wed, 3/25 -Thurs, 3/26 - Fri, 3/27 - Sat, 3/28 - Sun, 3/29**

No RV's allowed on the premises of Cabarrus Arena & Events Center prior to 12 noon on Wed., Mar. 25, 2020 without prior permission from the RV Chairperson. Please check-in upon arrival for your parking pass and assistance with RV parking. If you arrive after 10pm, no parking attendant will be available to park you. You must spend the night at the gate. Your parking pass MUST be visible at all times.

RV Checkin: **Wed.** from noon – 10pm **Thurs – Sat** from 7am – 10pm

Please sign and date below and return to the RV Chairperson with the appropriate fee. The signature below constitutes agreement and affirmation by the applicant to the terms and conditions in the 2020 Camping Rules & Regulations found at www.GoneDogginAgility.com.

Camper Signature: _____ Date: _____

Send payment & reservation form to:

John Schoeneman, Concord RV Chair
5361 Bedfordshire Ave. Harrisburg, NC 28075

Make checks payable to GMKC

Questions: (704) 363-7238
E-Mail: Schohaus1@aol.com

Class Changes Effective January 1, 2020

Entering a Mixture of Regular and Preferred Classes Within the Same Trial Weekend – Multiple Jump Heights Within the Same Trial Day

Effective January 1, 2020, exhibitors may enter a mixture of both Regular and Preferred classes on the same trial day and/or during a trial weekend. Any mixture of Regular and Preferred classes is allowed.

Please note that if a dog qualifies in Regular Master Standard and Preferred Master JWW (or vice versa) on the same trial day, then NO Double Q shall be earned toward either the MACH or PACH title. The Double Q still requires that Standard Agility and Jumpers With Weaves be either both Regular OR both Preferred on the same trial day.

Additionally, within the same Regular or Preferred classes, a dog may now be entered in multiple jump heights within the same trial day. For example, the same dog may now be entered in 20-inch Master STD/JWW while also entered in 24C-inch Premier STD/JWW on the same trial day.

A separate entry form must be submitted when the same dog is being entered in a mixture of Regular and Preferred and/or different jump heights within the same trial weekend thereby clearly indicating which class(es) and/or jump heights belong together for each trial day of the weekend.

Fix and Go On (FNG)

As of January 1, 2020, Clubs holding agility trials will be **required to offer Fix and Go On for all classes**. Fix and Go On will be offered on a one-year pilot basis in order to give AKC time to evaluate its impact. FNG allows exhibitors to immediately reattempt an obstacle at any time while on course when the dog's performance of an obstacle is not to their expectation. This allows the dog to successfully complete the obstacle then finish the course or leave the ring on a positive note. Using FNG will result in a non-qualifying score. Fix and Go On is not pre-entered; rather, it occurs during the course of the run.

AGREEMENT

I certify that I am the actual owner of the dog, or that I am the duly authorized agent of the actual owner whose name I have entered. In consideration of the acceptance of this entry, I (we) agree to abide by the rules and regulations of The American Kennel Club in effect at the time of this event, and any additional rules and regulations appearing in the premium list of this event and entry form and any decision made in accord with them. I (we) agree that the club holding this event has the right to refuse this entry for cause which the club shall deem sufficient. I (we) certify and represent that the dog entered is not a hazard to persons or other dogs. In consideration of the acceptance of this entry and of the holding of this event and of the opportunity to have the dog judged and to win prizes, ribbons, or trophies, I (we) agree to hold the AKC, the event-giving club, their members, directors, governors, officers, agents, superintendents or event secretary and the owner and/or lessor of the premises and any provider of services that are necessary to hold this event and any employees or volunteers of the aforementioned parties, and any AKC approved judge, judging at this event, harmless from any claim for loss or injury which may be alleged to have been caused directly or indirectly to any person or thing by the act of this dog while in or about the event premises or grounds or near any entrance thereto, and I (we) personally assume all responsibility and liability for any such claim; and I (we) further agree to hold the aforementioned parties harmless from any claim for loss, injury or damage to this dog. Additionally, I (we) hereby assume the sole responsibility for and agree to indemnify, defend and save the aforementioned parties harmless from any and all loss and expense (including legal fees) by reason of the liability imposed by law upon any of the aforementioned parties for damage because of bodily injuries, including death at any time resulting therefrom, sustained by any person or persons, including myself (ourselves), or on account of damage to property, arising out of or in consequence of my (our) participation in this event, however such, injuries, death or property damage may be caused, and whether or not the same may have been caused or may be alleged to have been caused by the negligence of the aforementioned parties or any of their employees, agents, or any other person. I (we) agree that the determination of whether the injury is serious shall be made by the event veterinarian and is binding on me (us).

I (WE) AGREE THAT ANY CAUSE OF ACTION, CONTROVERSY OR CLAIM ARISING OUT OF OR RELATED TO THE ENTRY, EXHIBITION OR ATTENDANCE AT THE EVENT BETWEEN THE AKC AND THE EVENT-GIVING CLUB (UNLESS OTHERWISE STATED IN THIS PREMIUM LIST) AND MYSELF (OURSELVES) OR AS TO THE CONSTRUCTION, INTERPRETATION AND EFFECT OF THIS AGREEMENT SHALL BE SETTLED BY ARBITRATION PURSUANT TO THE APPLICABLE RULES OF THE AMERICAN ARBITRATION ASSOCIATION. HOWEVER, PRIOR TO ARBITRATION ALL APPLICABLE AKC BYLAWS, RULES, REGULATIONS AND PROCEDURES MUST FIRST BE FOLLOWED AS SET FORTH IN THE AKC CHARTER AND BYLAWS, RULES, REGULATIONS, PUBLISHED POLICIES AND GUIDELINES.

INSTRUCTIONS

Handlers may opt to enter in a higher **height division** for all **Regular** titling classes, but not in a division lower than their proper height division. Dogs entered in the **Preferred** classes **must** compete at the required jump height and **may not** compete in a jump height division **higher or lower** than their proper height division.

All dogs that have not been officially measured for an **Agility Jump Height Card** may still compete; however, they must be measured by a Judge of record, an Agility Field Representative, or a Volunteer Measuring Official, prior to running. If measured by the Judge of record, that measurement will be valid for this trial *or back-to-back trials* only. If a measurement is necessary, it is the exhibitor's responsibility to have their dog(s) measured prior to running.

Dogs listed in the **AKC Canine PartnersSM** program may be eligible to enter all-breed AKC agility trials at the club's option. These dogs should be listed as All American Dog and must include their AKC number on the entry form and check the AKC No. box.

Junior Handlers should enter their Junior Handler number on the front of this form. Should you not have your Junior Handler number, it may be obtained from the American Kennel Club (919) 233-9767. If the Junior Handler is not the owner of the dog identified on the face of this form, what is the relationship of the Junior Handler to the Owner? _____

Emergency
Contact: **NAME:** _____ **PHONE #:** _____

SIGNATURE OF OWNER OR HIS AGENT

DULY AUTHORIZED TO MAKE THIS ENTRY _____

TELEPHONE: _____

E-MAIL ADDRESS: _____ ☐ *New Email*

PLEASE PRINT E-MAIL ADDRESS LEGIBLY

AEAGL2 (10/17)



OFFICIAL ENTRY FORM FOR AGILITY TRIALS
Speedway Classic of the Carolinas Fall Agility Trial

Greater Monroe KC - Four All-Breed Agility Trials
Cabarrus Arena & Events Center, 4751 Highway 49 N, Concord, NC 28025

Entry Fees: \$25/ \$20/ \$18/ \$18

^{1st/ 2nd/ 3rd / 4th} entry per dog/per day
(includes AKC recording fees)

Checks payable to: **GMKC**

Opens Wed, 1-22-20 at 8am

Closes Wed, 3-11-20 at 6pm

FIRST RECEIVED

Mail to: **Karen Wlodarski**, Concord
Trial Secretary, 2743 Old Oak Walk,
Johns Island, SC 29455s

Day	Date	STD	JWW	FAST	T2B	PREMIER	
						STD	JWW
THR	3-26-20				N/A		N/A
FRI	3-27-20				N/A	N/A	
SAT	3-28-20			N/A	N/A		N/A
SUN	3-29-20			N/A		N/A	

IMPORTANT: Carefully read instructions before filling out!

ENTRY FEE ENCLOSED

Choose Either Regular OR Preferred Classes

Circle one jump height -- circle class selections -- Only one selection per class (BOTH Master & Premier allowed)

REGULAR Classes						PREFERRED Classes				
8"	12"	16"	20"	24"	24C"	4"	8"	12"	16"	20"
STD	Nov A	Nov B	Open	Ex	Master	STD	NovP	OpenP	ExP	MasterP
JWW	Nov A	Nov B	Open	Ex	Master	JWW	NovP	OpenP	ExP	MasterP
FAST	Nov A	Nov B	Open	Ex	Master	FAST	NovP	OpenP	ExP	MasterP
T2B	T2B	PREMIER __STD __JWW				T2B	T2BP	PREMIER-P __STD __JWW		

Non-Regular Classes International Sweepstakes __STD __JWW

ISC Jump Height -- **Select:** __14 __18" __26" --or-- Jump Hgt Same as Regular / Preferred

This Dog Needs To Be Measured <input type="checkbox"/> Yes <input type="checkbox"/> No	SEX	HEIGHT AT WITHERS	CALL NAME OF DOG
	BREED	VARIETY	

AKC® NAME (INCLUDE AKC TITLES ONLY)

[] AKC® NO	Enter Complete Registration # below	DATE OF BIRTH
[] ILP NO.		
[] PAL NO.		
[] FOREIGN REG. NO & COUNTRY		PLACE OF BIRTH (LIST COUNTRY)

BREEDER

SIRE

DAM

ACTUAL OWNERS

OWNERS ADDRESS [] **NEW**

CITY, STATE ZIP + 4

HANDLER ENTER JR. HANDLER # if applicable

Exhibitor or owner MUST SIGN on the signature line beneath the instructions